

71

# 13 Hailsham Avenue

BH2022/02324



Brighton & Hove  
City Council

# Application Description

- Roof alterations incorporating double hip to gable extensions, three front rooflights and one rear dormer with Juliet balconies. New roof tiles and alterations to fenestration are also proposed.

# Map of application site

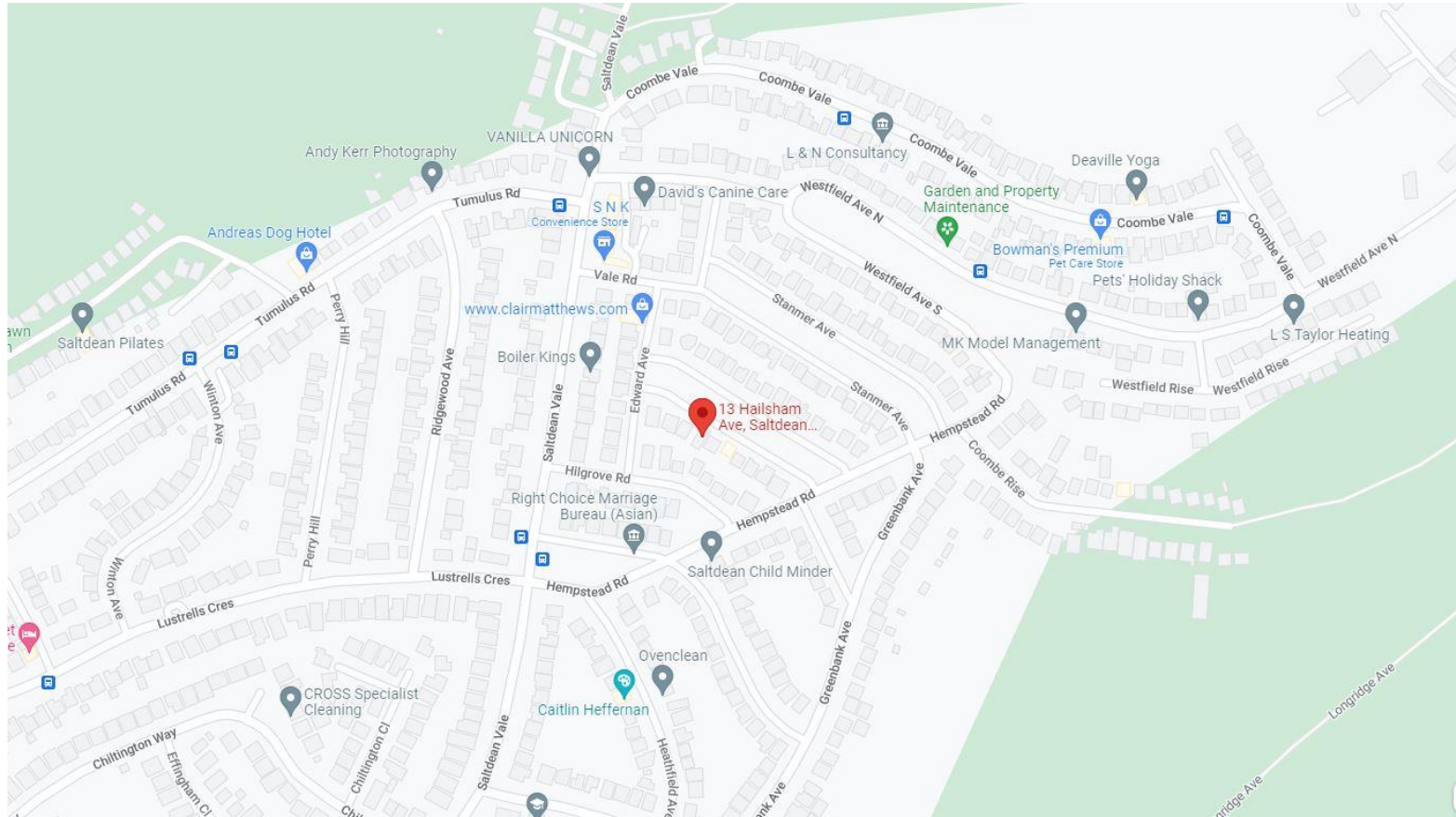

# Location Plan



0 50  
Metres

# Aerial photo(s) of site



# 3D Aerial photo of site



# Street photo of site – No.13 Front



Brighton & Hove  
City Council

# Street photo of site - No.15 to right





# Street photo of site – No.11 to Left



# Street photo context

---



# Rear Elevation

---



# Existing and Proposed Block Plan

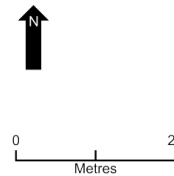

# Existing Front and Rear Elevations

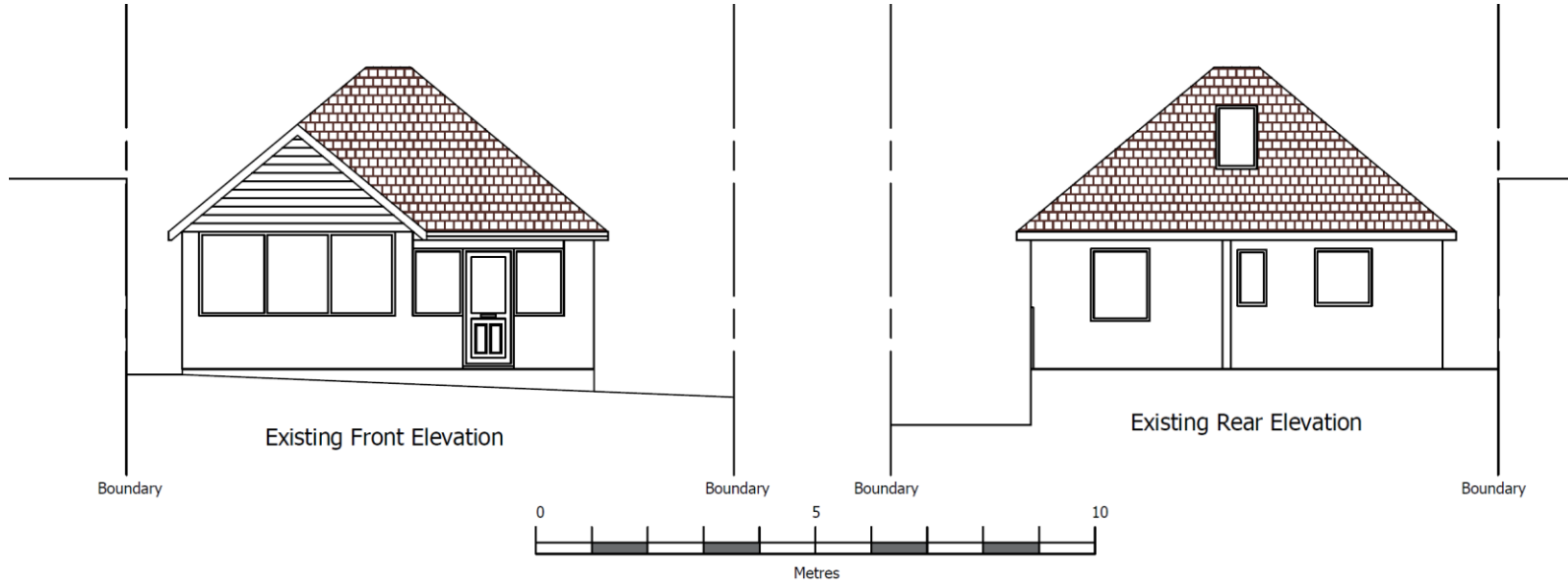

# Existing Side Elevations

---

84

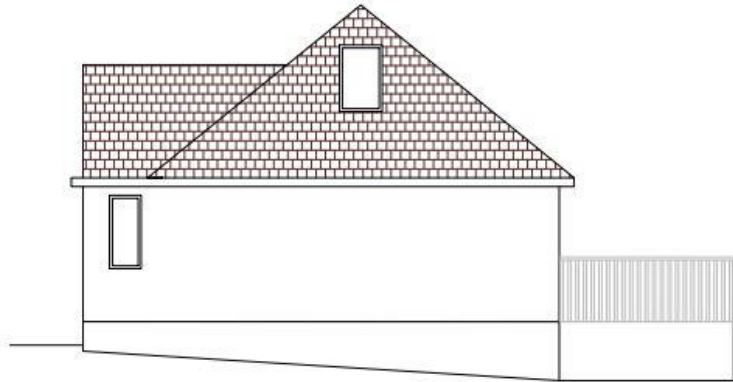

Existing Flank Elevation

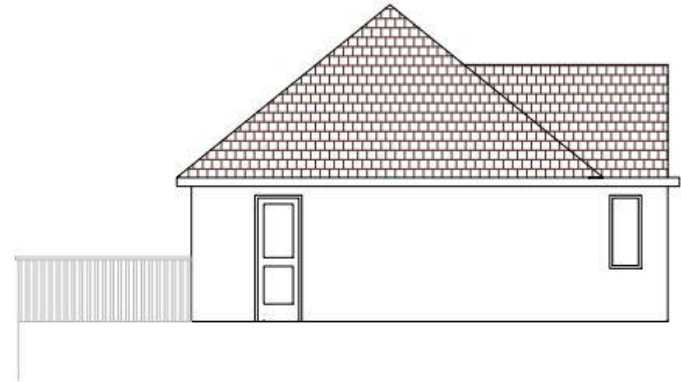

Existing Flank Elevation

# Proposed Front and Rear Elevations

85

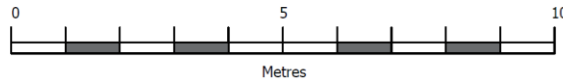
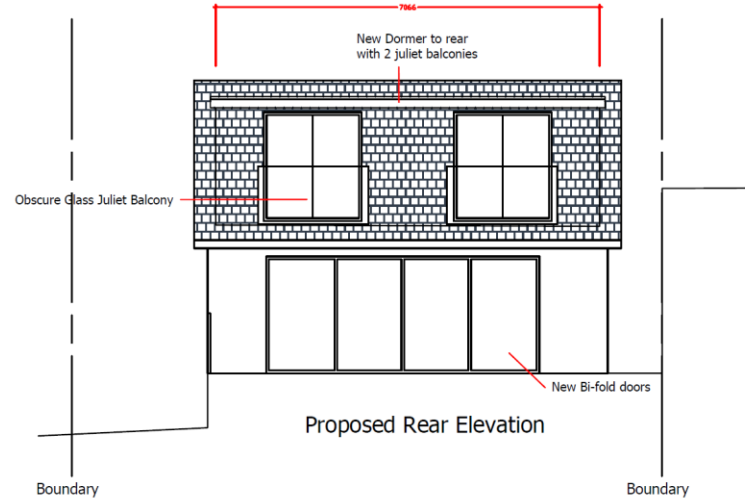
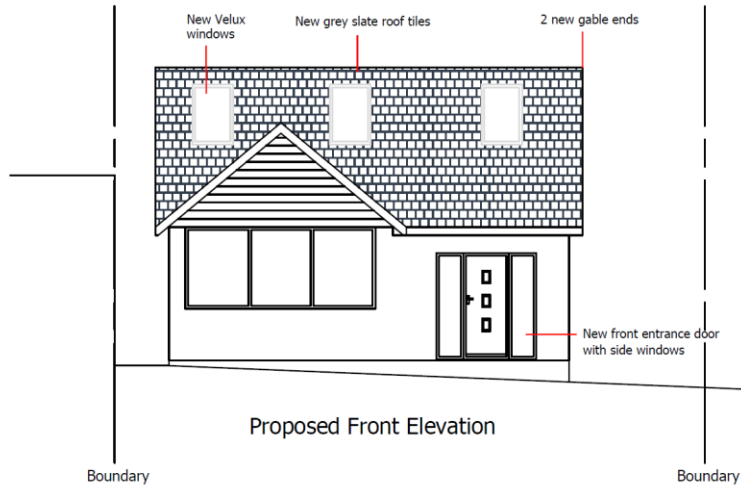

# Proposed side Elevations

86

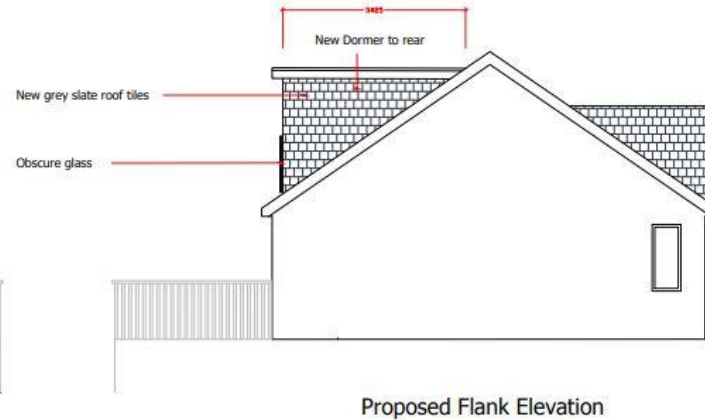



# Proposed elevations overlaid existing

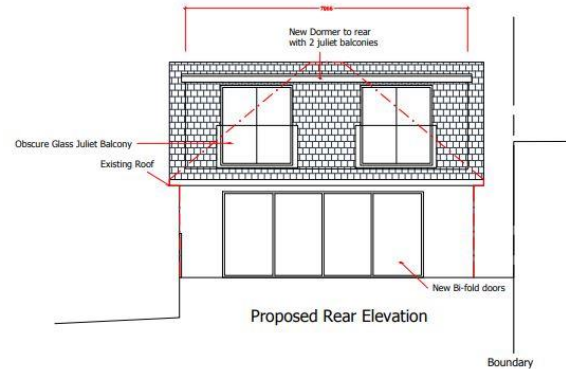
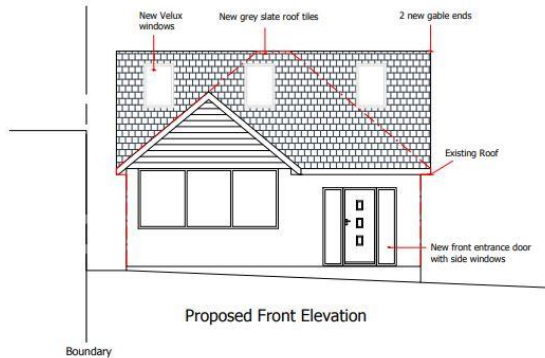
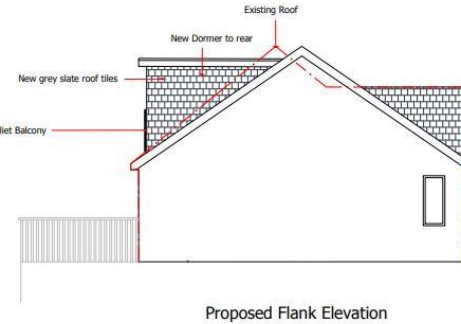

# Key Considerations in the Application

- Impact on appearance and character of existing property and wider area, and
- Impact on amenities of adjacent occupiers.

# Conclusion and Planning Balance

- Proposal considered not to be adversely harmful to character and appearance of the host property or wider streetscene
- No significant adverse harm to neighbouring amenity.
- **Recommendation: Approve**

